

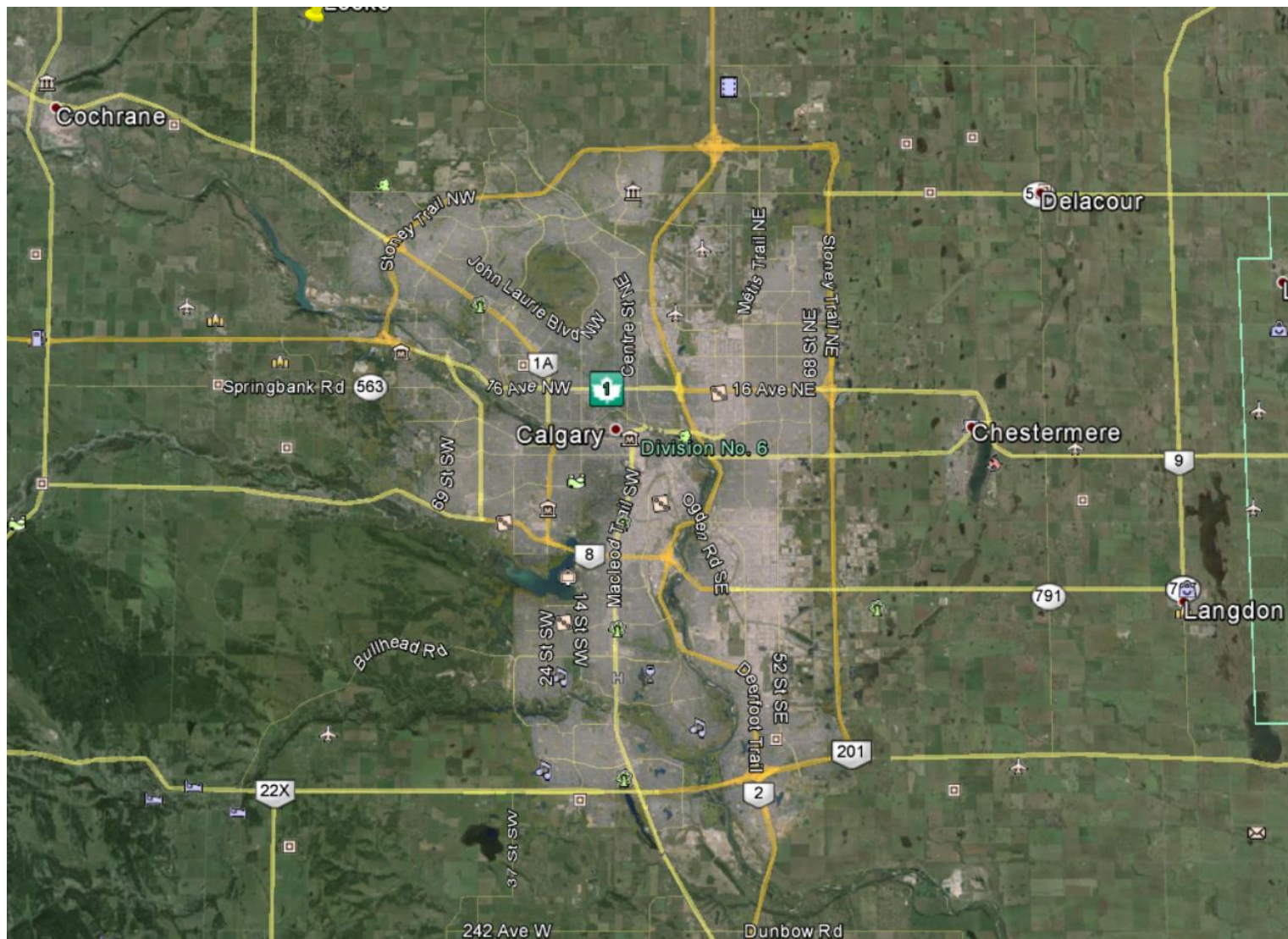

**NRCB** | Natural Resources  
Conservation Board

**ALI**

May 2016







**NRCB** | Natural Resources  
Conservation Board

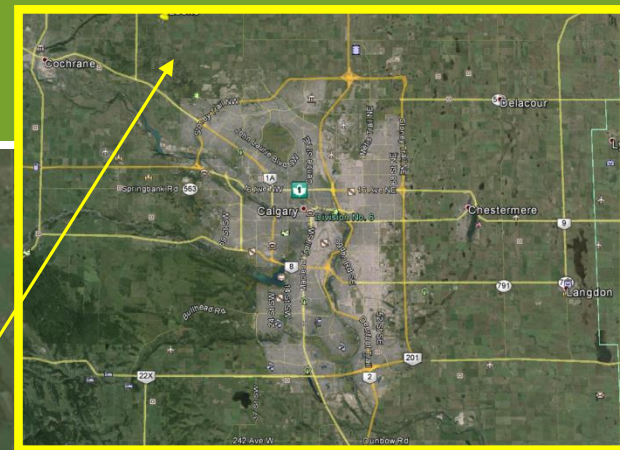
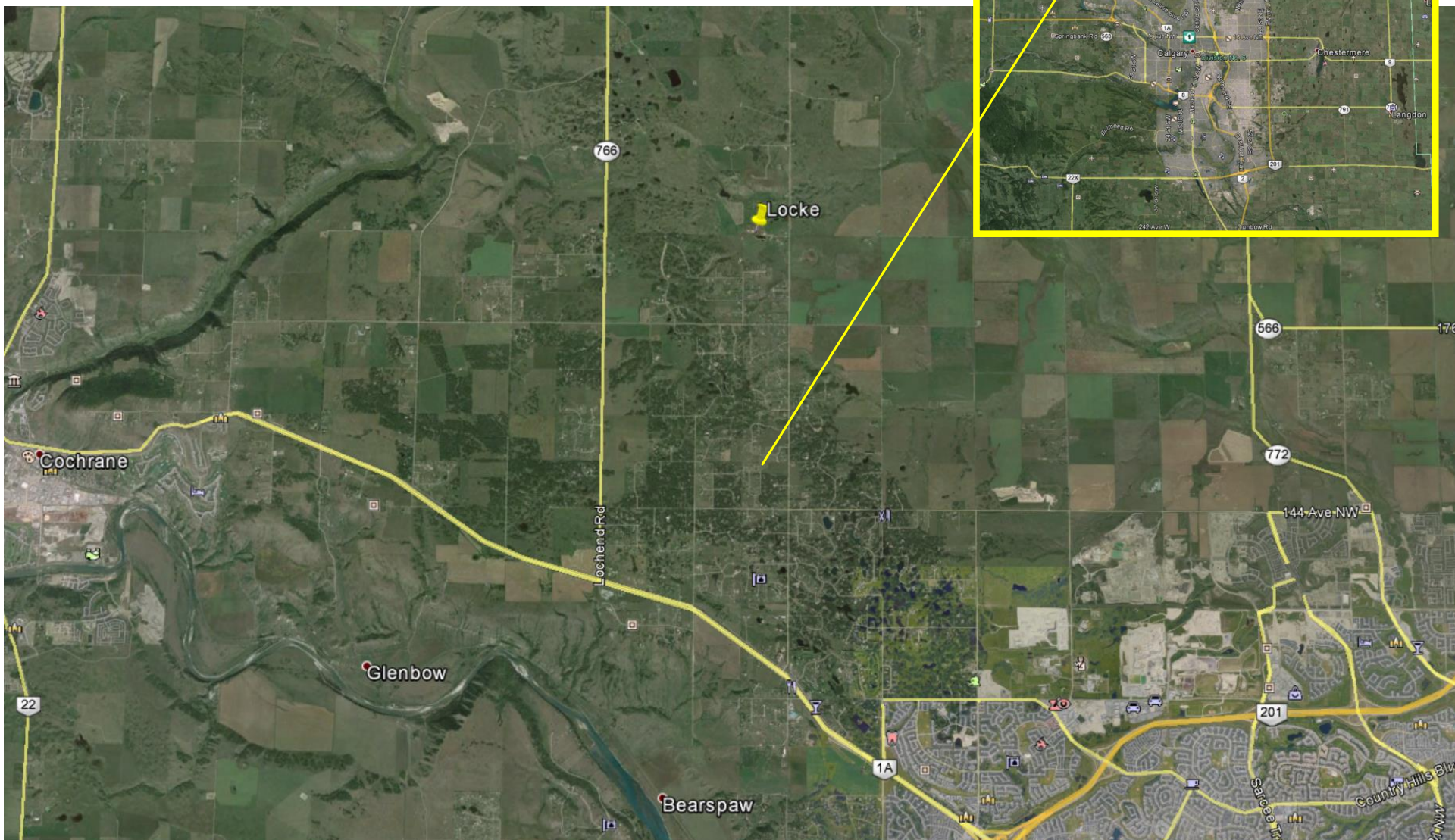





**NRCB** | Natural Resources  
Conservation Board

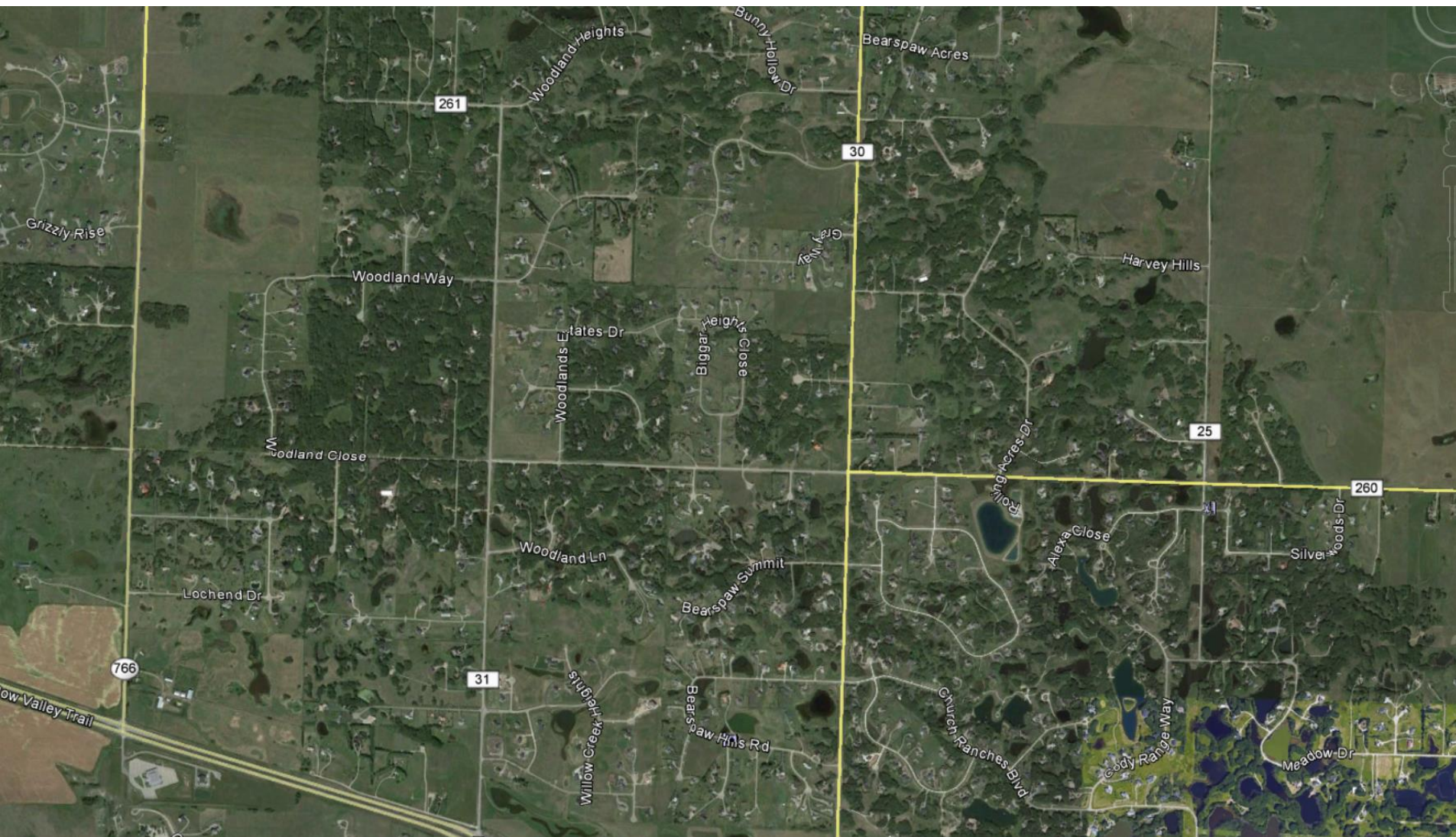

# Alberta as seen at night from space





Represents  
approximately  
500,000 wells

About 5,000 new  
wells drilled annually

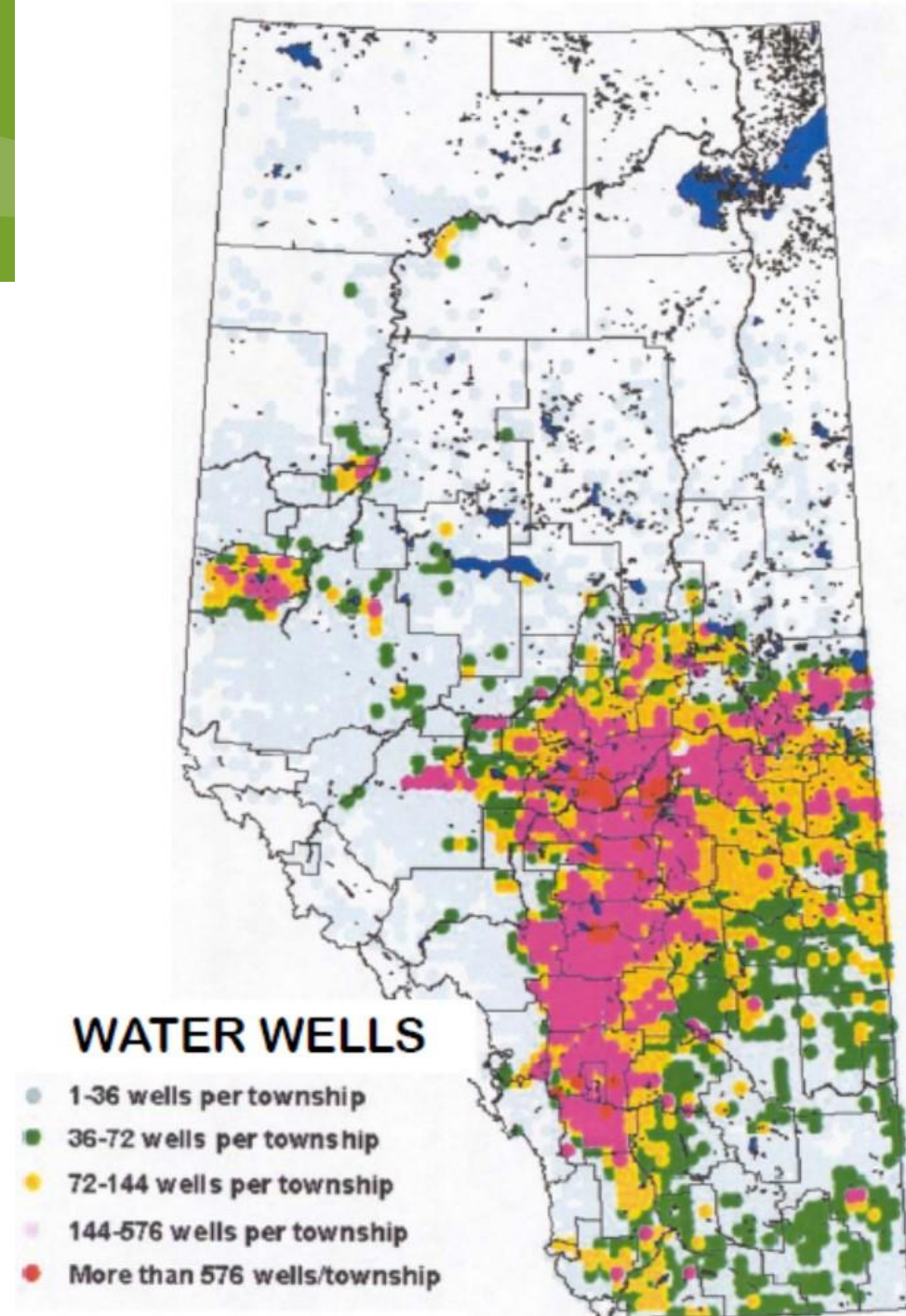



NRCB | Natural Resources  
Conservation Board

## Licence Allocations in 2010 by River Basin Compared to Average Natural Flow

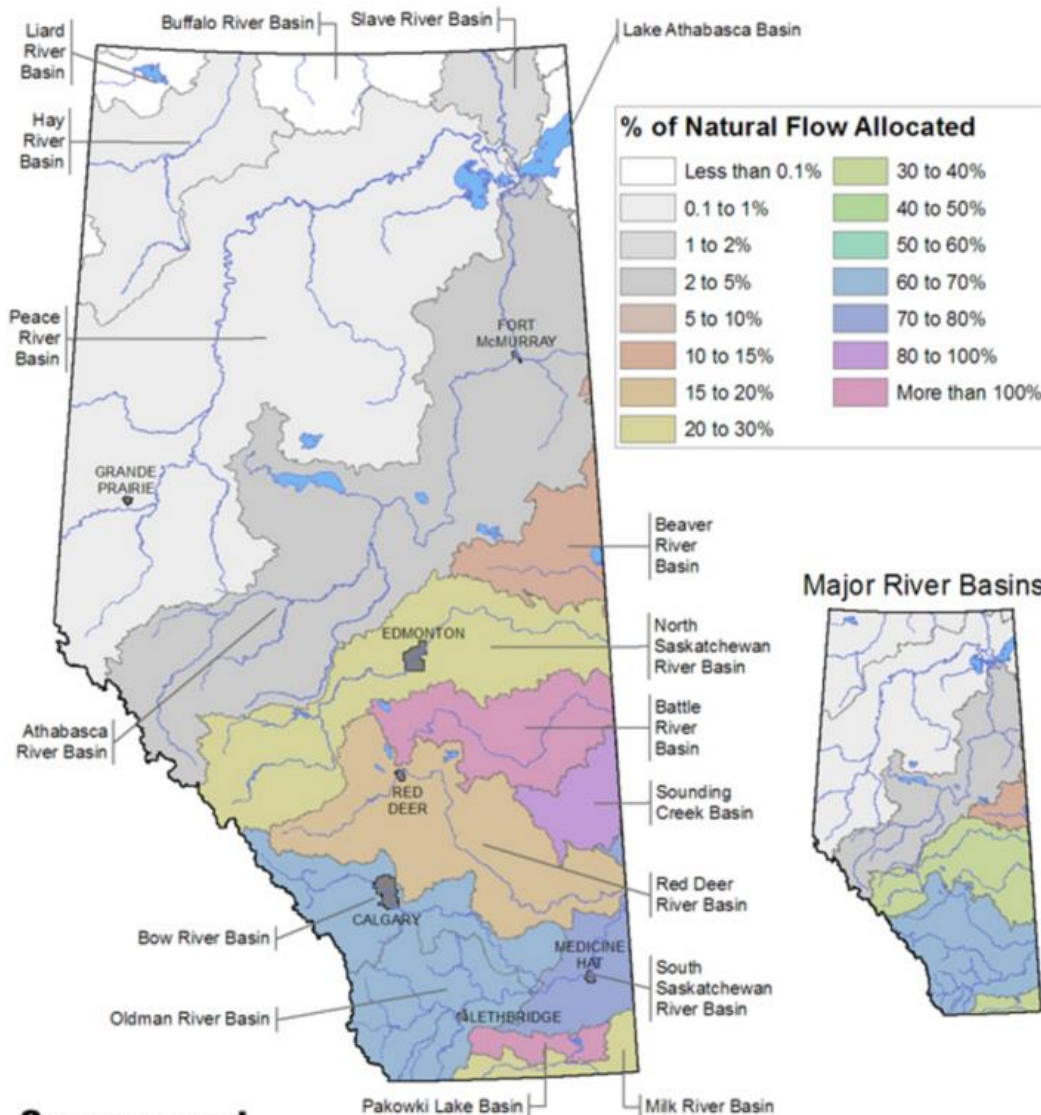

Government  
of Alberta  
Environment

Note that allocations do not represent actual water use - only the maximum amount that may be diverted under the terms of a license. The sum of total annual allocations only provides a general indication of relative pressures on water supplies that may occur. Please refer to the full text in the indicator for further explanation.

# Water allocation by sector

**2010 Allocations in Additional Detail**

**Government  
of Alberta** ■  
Environment

